

PLAN SHOWING THE PROPOSED CONSTRUCTION OF RESIDENTIAL HOUSE AT PLOT NO. 21, IN R.S. NO. 138/2 OF ERANA VOOR VILLAGE, THIRUVOTTIYUR MUNICIPAL LIMIT.

SCALE: 1" = 8'.0" (1CM = 1M)
OWNER: P. PUSHPARAJ

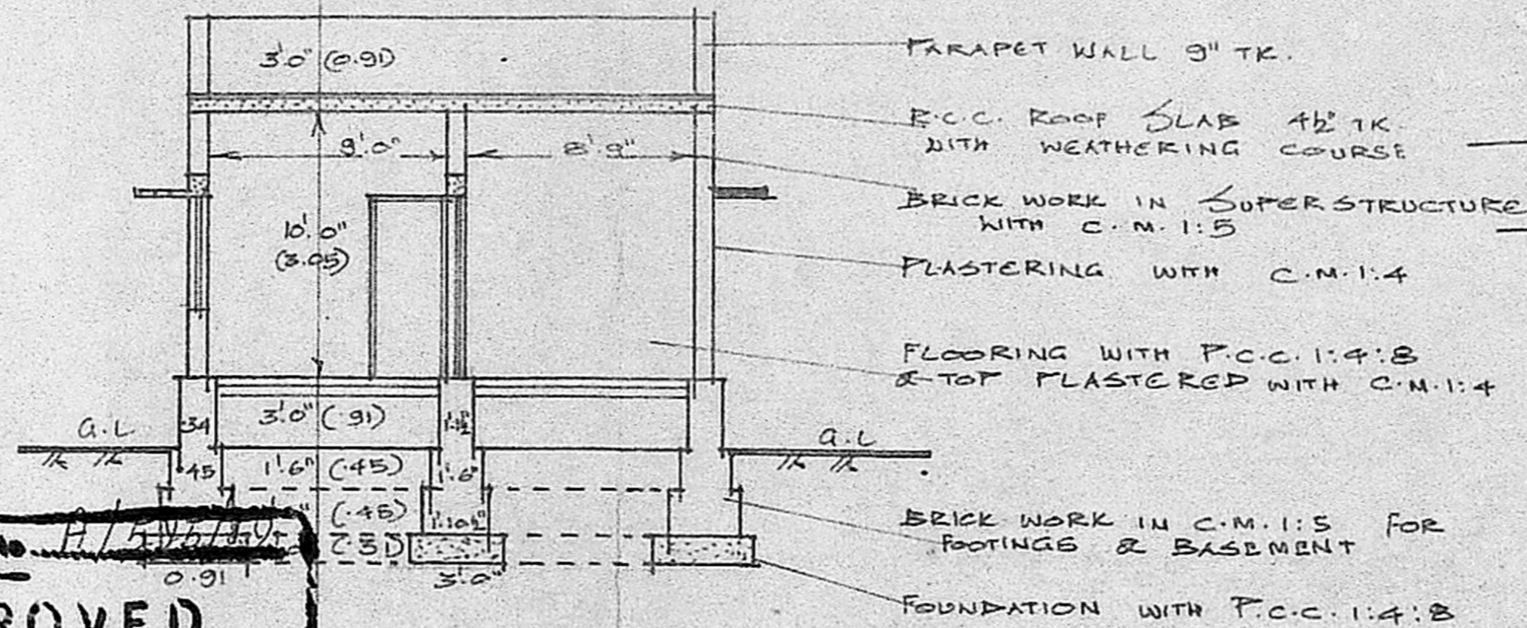

Planning Permit No. A/5517/89
APPROVED
Subject to its conditions as (and office letter) No. A/5517/89 dt. 7-89
o/c.
**FOR MEMBER SECRETARY
MADRAS METROPOLITAN
DEVELOPMENT AUTHORITY**

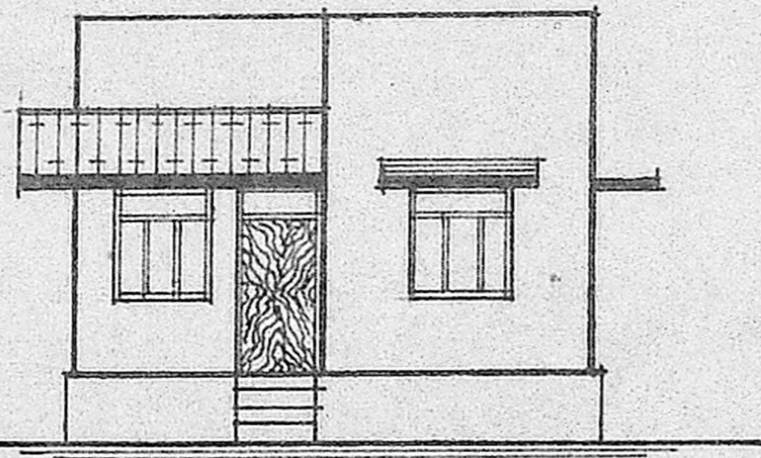
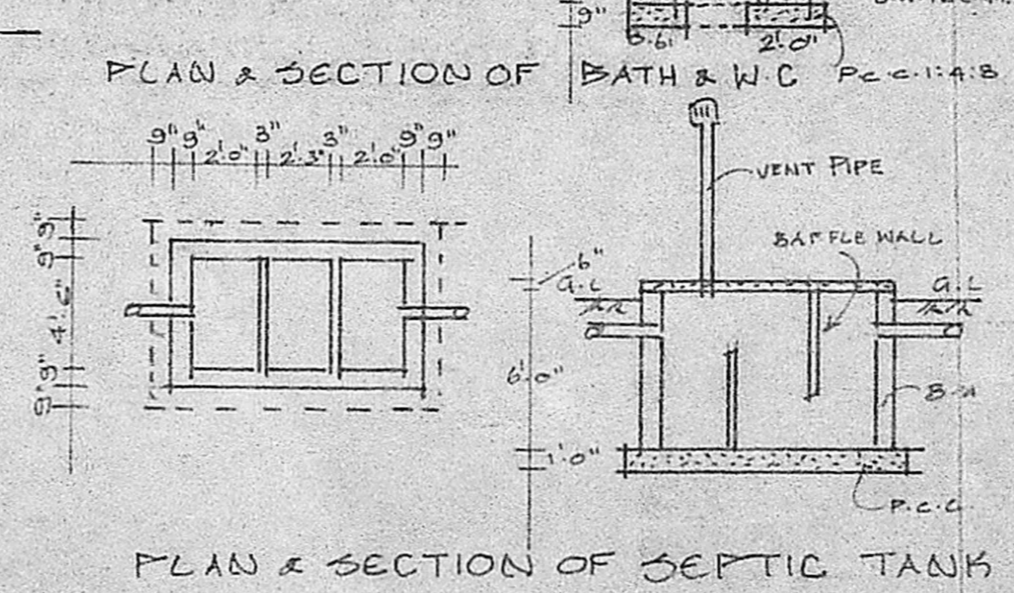
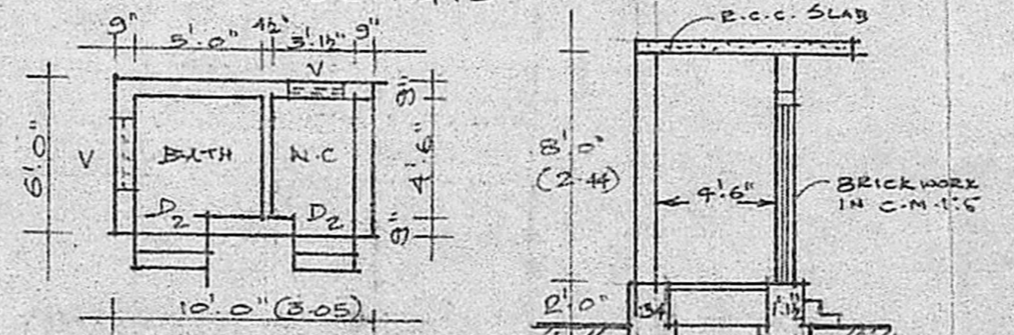
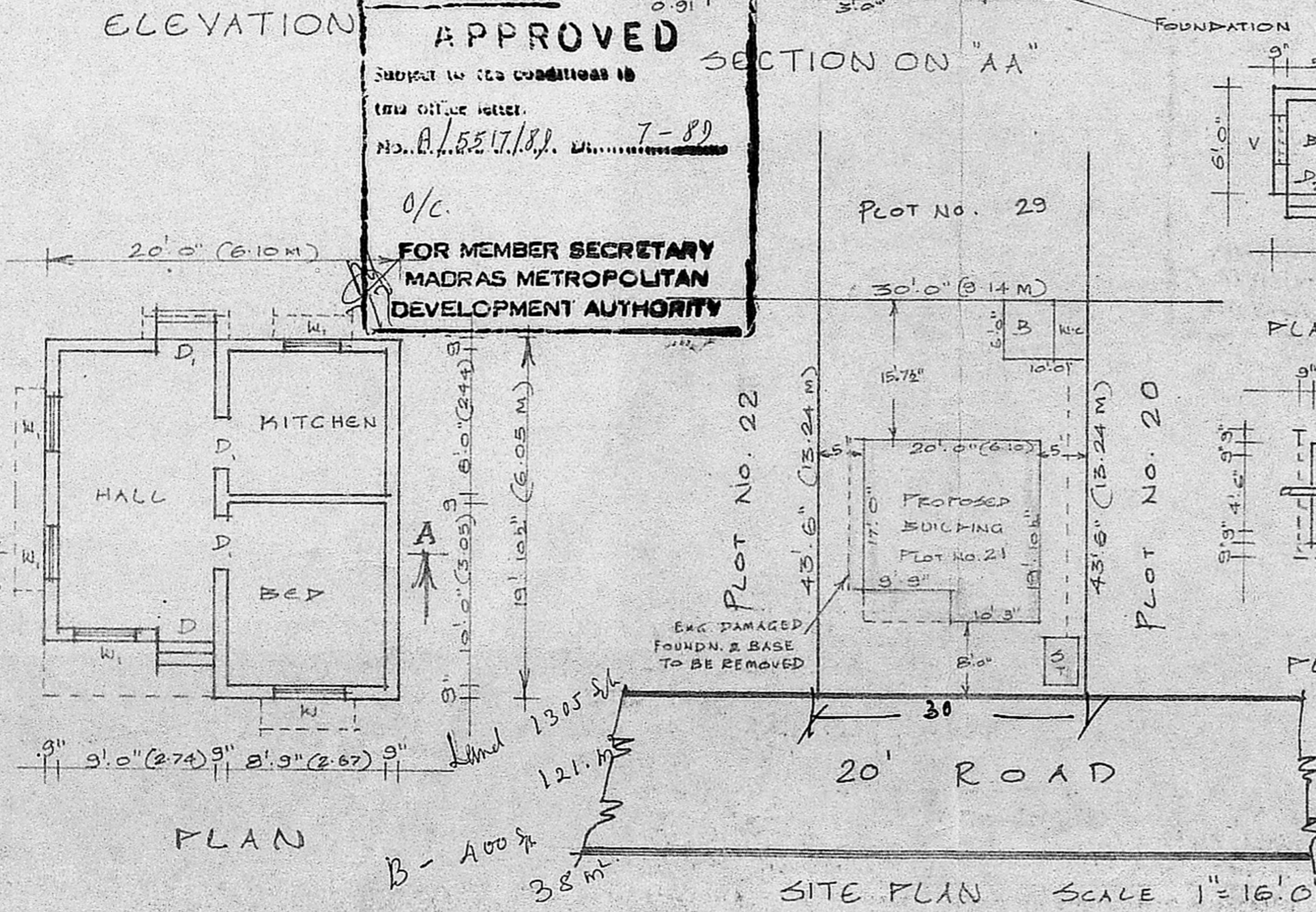

JOINERY DETAILS
 D - DOOR - 3'3" x 7'0" (1.00 x 2.13)
 D₁ - DOOR - 3'0" x 7'0" (0.91 x 2.13)
 D₂ - DOOR - 2'6" x 6'0" (0.75 x 1.83)
 W - WINDOW - 4'6" x 4'6" (1.37 x 1.37)
 W₁ - WINDOW - 3'0" x 4'6" (0.91 x 1.37)
 V - VENTILATOR - 3'0" x 2'0" (0.91 x 0.61)
 AREA OF THE SITE: 1305 Sft (121.23 m²)
 PLINTH AREA OF PRO. BLDG: 370 Sft (34.37 m²)
 PLINTH AREA OF PRO. BATH & W.C.: 60 Sft (5.56 m²)
 AREA OF THE OPEN SITE: 875 Sft (81.28 m²)
 PLOT COVERAGE: 33% F.S.I: 0.33
 PRO. SHOWN
 NOTE:
 ALREADY APPROVED BY M.M.D.A. IN REFERENCE:
 1. A/1761/86 DATED 13-9-86 - PLOT NO. 14
 2. A/19653/86 DATED 25-2-87 PLOT NO. 28

M. Balasubramanian
M. Balasubramanian, D.C.S.,
 LICENSED SURVEYOR,
 THIRUVOTTIYUR MUNICIPALITY,
 Off: No. 125, T. H. Road,
 KALADIPET, MADRAS-600 019.
 Res: 40/8, Vasantha Nagar 4th St.,
 KALADIPET, MADRAS-600 019.
 LICENSED SURVEYOR

P. PUSHPARAJ
P. PUSHPARAJ
 OWNER